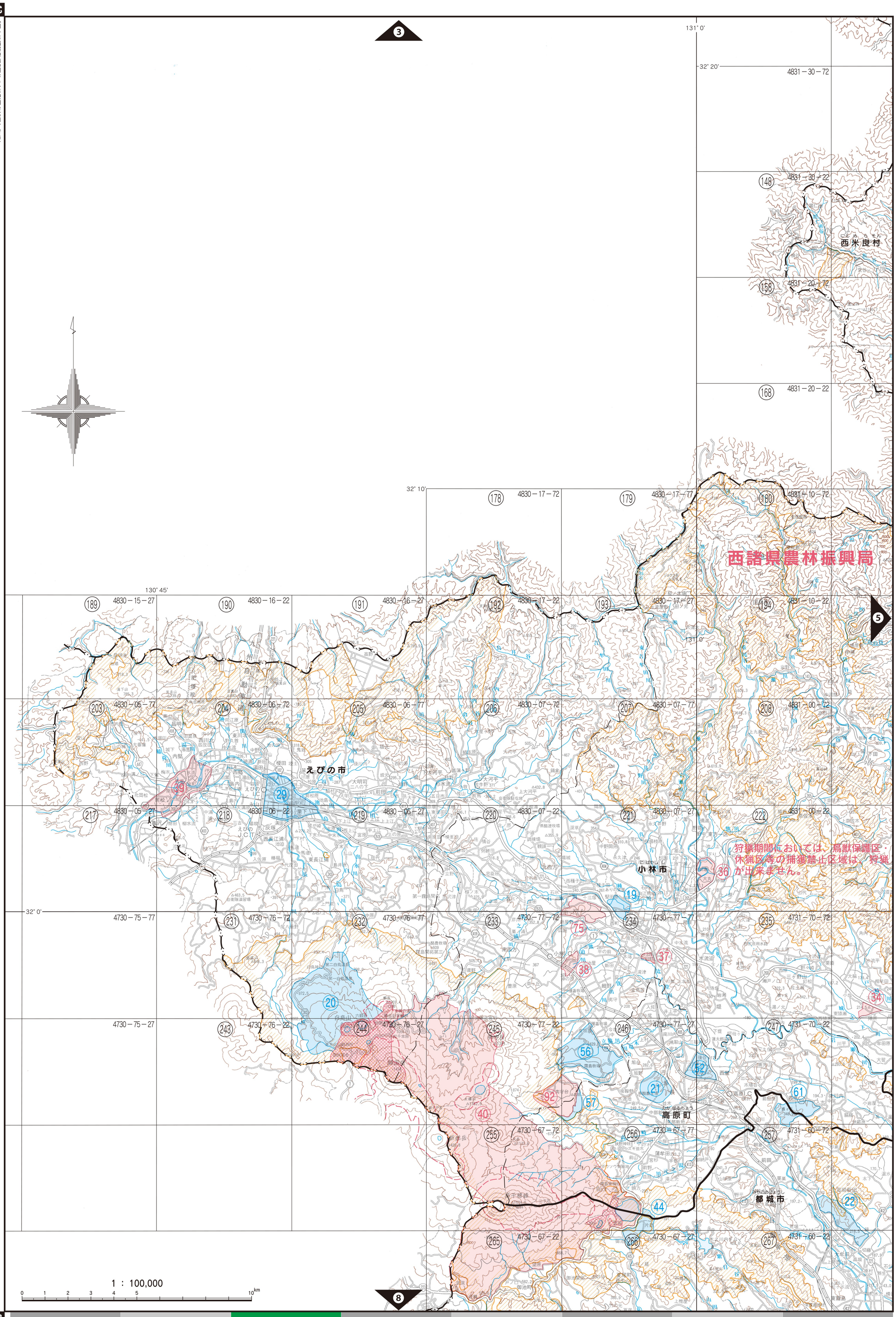「国土地理院発行5万分の1地形図を加工し作成」